

Cement Mortars and Lime Mortars

Color Chart





SYSTEM

Cement-based Mortars

Long-term durability and resistance

One-coat mortars with a uniform finish

One-coat mortars are a popular option for coating exterior and interior walls in construction. These mortars are a pre-mixed blend of cement, aggregates, pigments, and additives.

One of the main advantages of one-coat mortars is their durability and resistance to weather conditions and UV rays. In addition, they provide a uniform finish without the need for an extra top layer. One-coat mortars are also resistant to moisture and to the appearance of mold and mildew.

There are different types of one-coat mortars on the market, with various characteristics and applications.

Some can be applied directly onto brick, concrete blocks, or existing surfaces, while others are designed specifically for use in External Thermal Insulation Composite Systems (ETICS).

It is important to note that the correct application of one-coat mortars is essential to ensure their long-term durability and resistance. Therefore, it is recommended that installation be carried out by professionals experienced in handling these materials.



walls



UV
resistant



outdoors



high
traffic



commercial
& residential
use



non-slip





SYSTEM

Lime-based Mortars

Ideal for the restoration of old buildings

One-coat mortars with a uniform finish.

REVEX CAL is an essential brand in our product range, suitable for restoration projects, sustainable construction, eco-building, and new works.

Among the benefits of using lime mortars, their wide range of strengths stands out, making them ideal for consolidating bricks or stones and withstanding almost any climate. In addition, they provide excellent thermal and acoustic insulation.

They produce more malleable and durable mortars for exterior use, ideal for reliefs and ornaments. Their porosity makes them permeable to the drying and breathing needs of buildings, thanks to their ability

to allow vapor and moisture to escape. Moreover, the intrinsic properties of lime make them a “healing” product against fungi and bacteria that affect old and damp constructions.

Finally, their ability to strengthen over time makes them one of the most reliable and noble materials for the restoration of historic buildings.



walls



UV
resistant



outdoors



high
traffic



commercial
& residential
use



non-slip



Types of finishes

CEMENT AND LIME MORTARS

➤ FINISH – RUSTIC



➤ FINISH – TEXTURED



➤ FINISH – TROWELLED



➤ FINISH – SCRAPED



Types of finishes

CEMENT AND LIME MORTARS

Cement and lime Mortars

Color chart



Zafiro



Arena



Piedra



Gris Base



Tierra



Gris Plata



Gris Oscuro



Blanco Roto

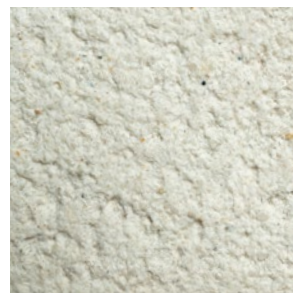

Blanco



Plata

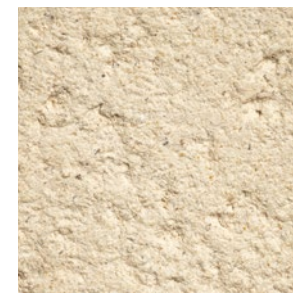

Travertino



Marfil

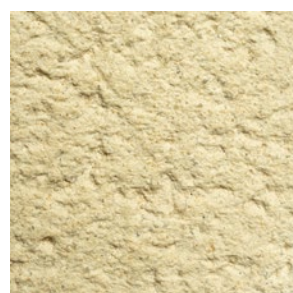

Hueso



Mostaza



Amarillo





Oro



Paja



Ocre



Sahara



Albero



Ceniza



Antracita

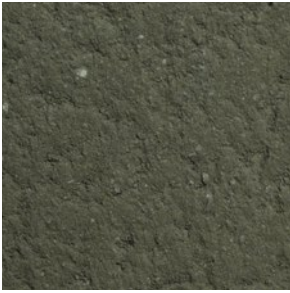

Grafito



Rojo Alicante



Terracota



Cobre



Bronce



Rosa



Teja

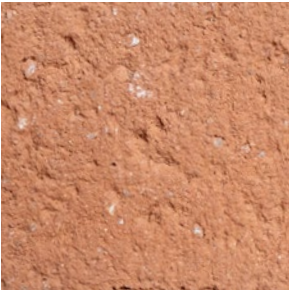

Teide

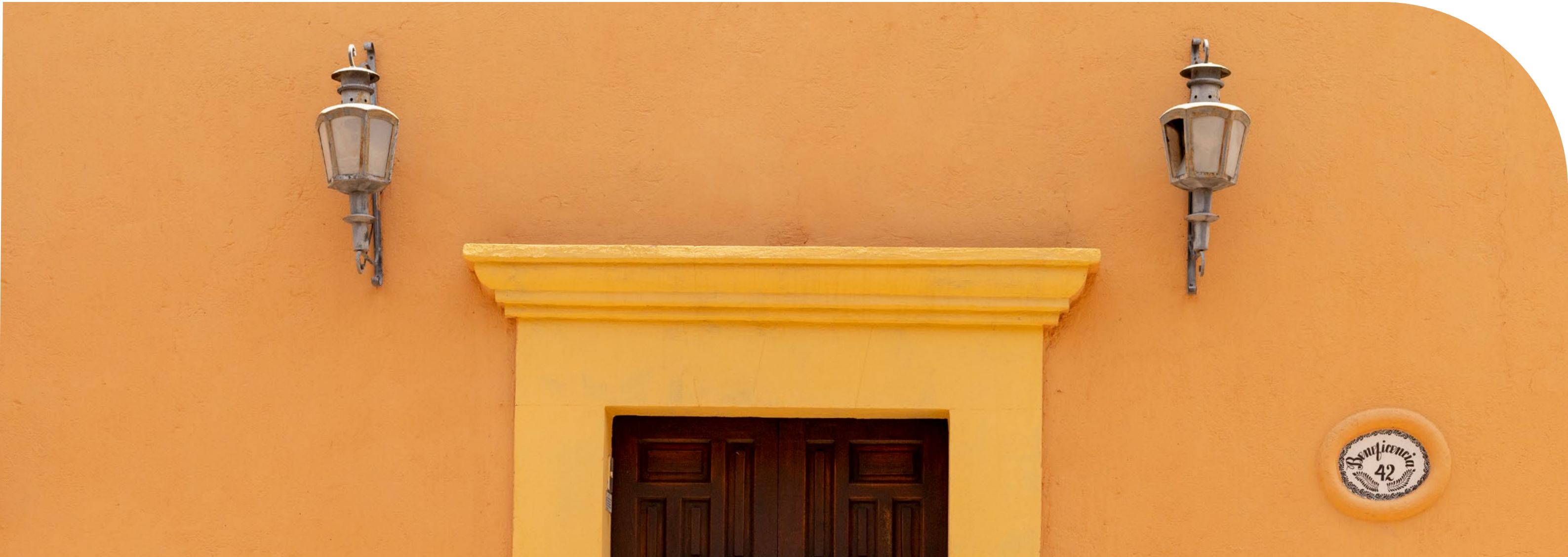



Pavistamp®

CIA Española de Hormigones Estampados, S.L.
Av./ Columbrete, 6. Planta 10, Pt. 16.
12594. Oropesa de Mar. (Castellón) Spain | Spain

T.: +34 977 450 717
E.: pavistamp@pavistamp.com
W.: www.pavistamp.com

Fábrica | Production Plant
Pol. Ind. Cataluña Sud, 14-1
43500. Tortosa. (Tarragona) Spain | Spain

Showroom | Training Center
Pol. Ind. Mas Roig, 3. Parc. 50
43896. L'Aldea. (Tarragona) Spain | Spain